

FRONT ELEVATION.

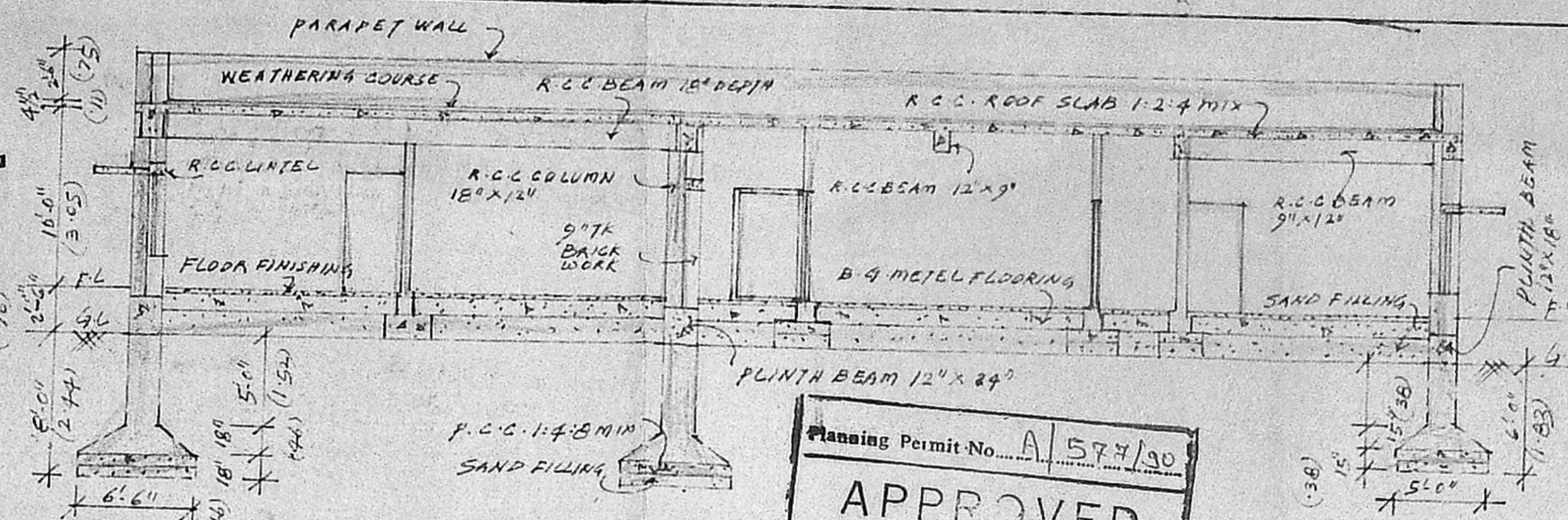

Planning Permit No. A/574/90
APPROVED
 SUBJECT TO THE CONDITIONS IN
 THE PERMIT.
 No. A/1900/89 dt. 16-05-90
 C. R. Vinale
 FOR MEMB. BY
 MADRAS MUNICIPAL
 DEVELOPMENT AUTHORITY
 MADRAS 600 008

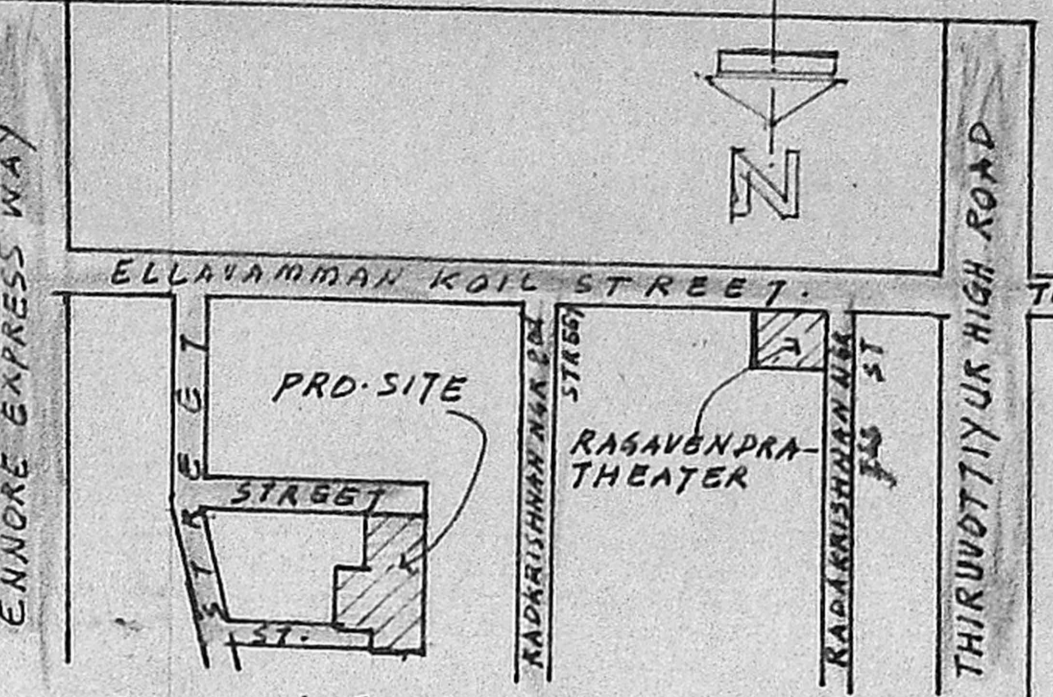

KEY PLAN. N.T.S.

PLAN SHOWING THE PROPOSED RECONSTITUTION OF PLOT NO. 14, 15, & 21 AND PROPOSED CONSTRUCTION OF RESIDENTIAL BUILDING AT DOOR NO. 21, VEDACHALAM AVENUE, ELLAIAMMAN KOIL STREET, THIRUVOTTIYUR, MADRAS 6000 019.
 SCALE: 8" = 1" INCH.

IN PLOT NO. 14, 15, & 21 AND OLD R.S. NO. 126/20 FT. NEW T.S. NO. 102, OF THIRUVOTTIYUR (MUNICIPAL - TP SCHEME NO. 6) VILLAGE, SAIDPET TALUK, CHENSILEPUT DIST, PREVIOUS SANCTIONED LAY-OUT NO. PPN/LO/NO. 37/79, IN LETTER NO. 31224/79/12-46 14-11-1979.

REFERENCE

- PROPOSE WORK
- EXISTING BUILDING TO BE REMOVED
- PROPOSED RECONSTITUTION BOUNDARY
- EXISTING PLOT BOUNDARY
- EXISTING ROADS.

AREA STATEMENT

	FT ²	M ²
PLOT EXTENT :-	8660	804.5
PROPOSED BUILT UP AREA :-	3200	297
EXG. BLDG. AREA :-	107	10
PLOT COVERAGE		37%

SCHEDULE OF JOINERY

G	COLLASSABLE GATE	6' x 7'
G ₁	-do-	4' x 7'
D	PANELLED DOOR	6' x 7'
D ₁	-do-	3'3" x 7'
D ₂	-do-	2'6" x 6'
W	PANELLED WINDOW	5' x 5'
W ₁	-do-	4' x 5'
W ₂	-do-	3' x 5'
V	GLAZED VENTILATOR	4' x 1'6"

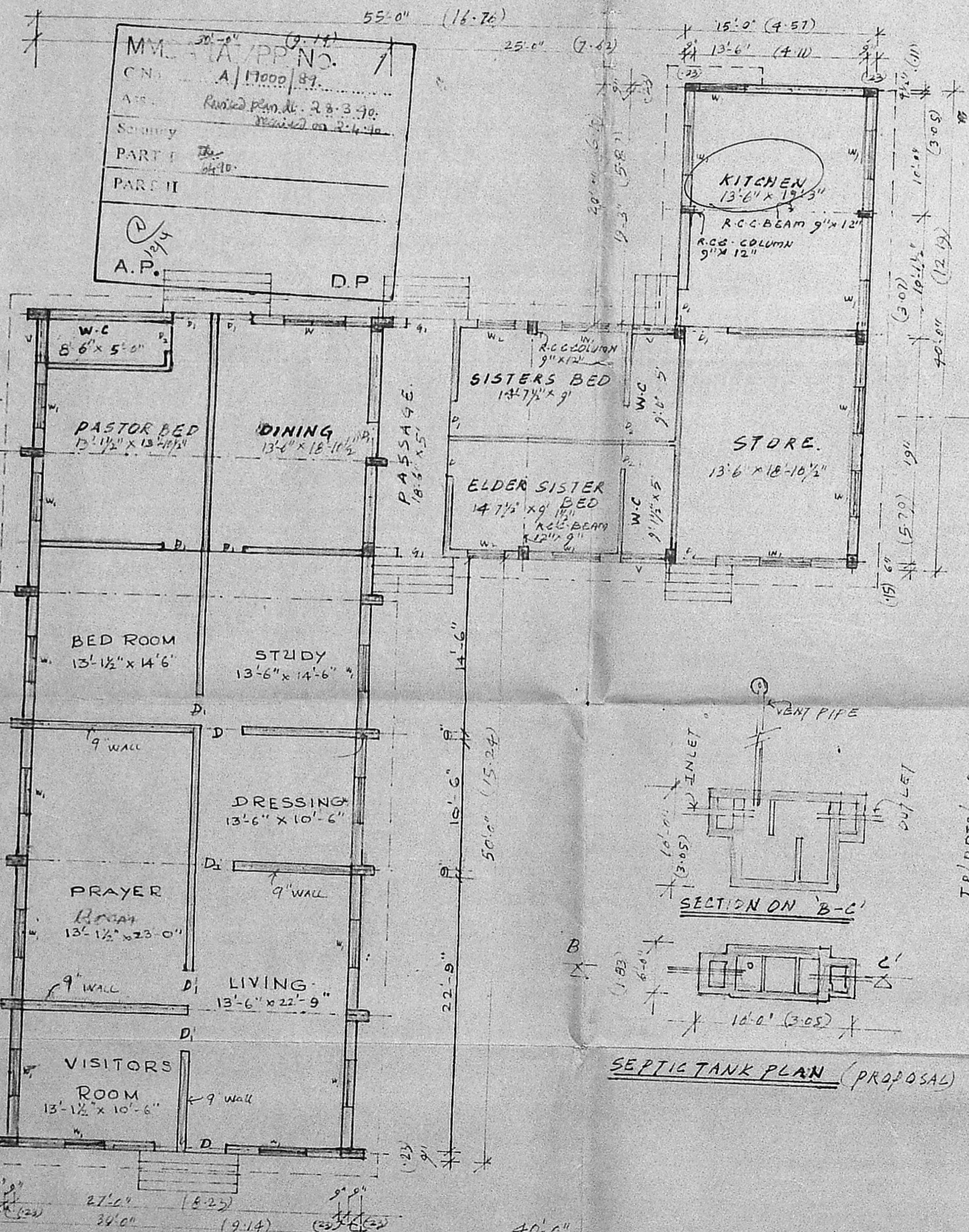

GROUND FLOOR PLAN.

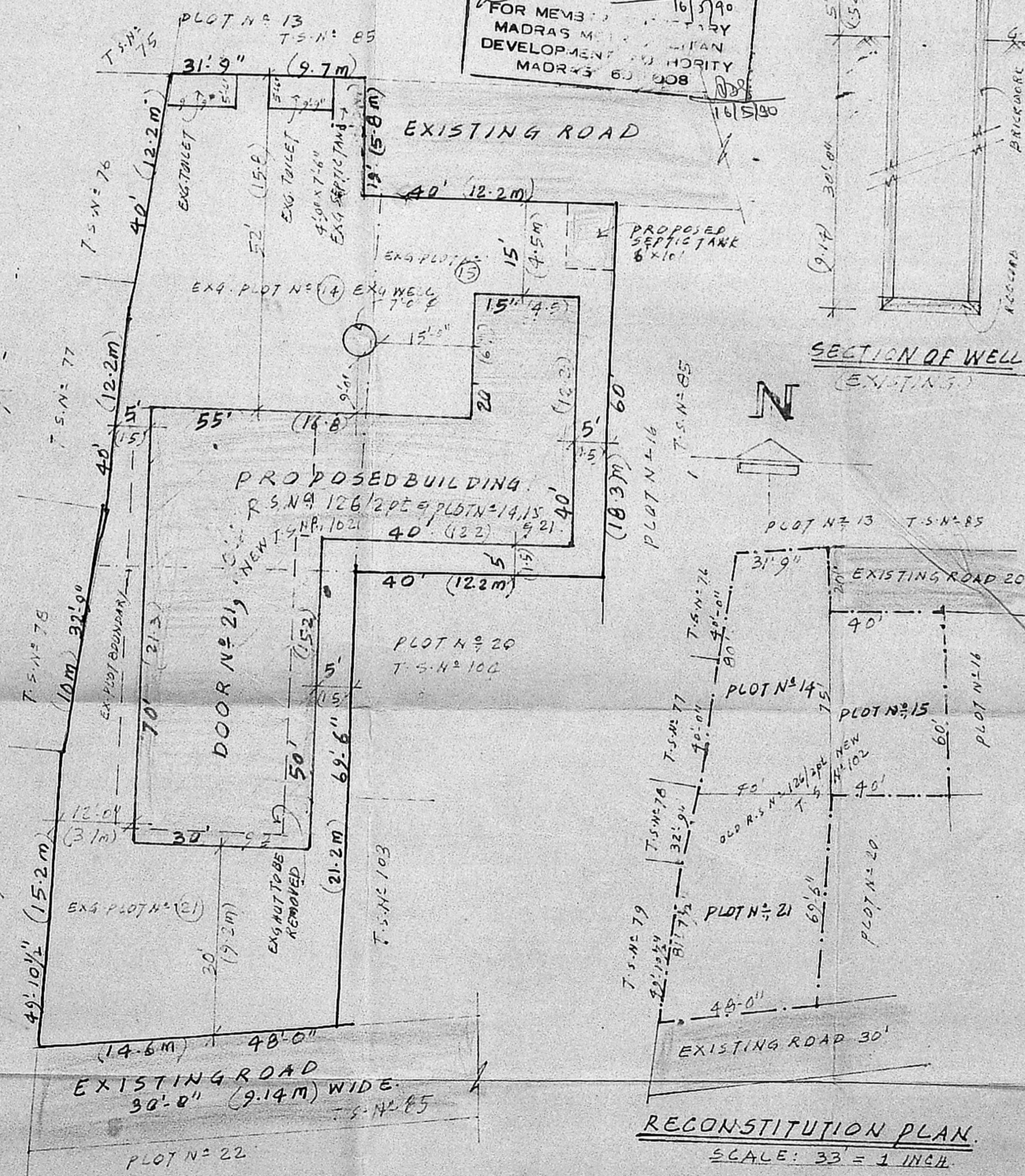

SITE PLAN. SCALE: 16'-0" = 1" INCH.

RECONSTITUTION PLAN. SCALE: 33" = 1" INCH.

FOR THE PENTECOSTAL MISSION
 (PASTOR V. G. SAMUEL)
 DEPUTY CHIEF PASTOR.

OWNER/POWER AGENT
 SIGNATURE

Whereof
K. VENUGOPAL
 ABB (Rtd)
 CONSULTING CIVIL ENGINEER
 LICENSE SURVEYOR CLASS I
 CORPORATION OF MADRAS
 3, NEELAKANDAN STREET
 NUNGAMBAKKAM LAK AREA
 MADRAS-600 036

LICENSED SURVEYOR SIGNATURE